

GENERAL NOTES:

- 1) ALL CONSTRUCTION, MATERIALS, AND WORKMANSHIP SHALL CONFORM TO THE LATEST STANDARDS AND PRACTICE OF THE CITY OF VANCOUVER AND THE 2016 EDITION OF THE "STANDARD SPECIFICATIONS FOR ROAD, BRIDGE, AND MUNICIPAL CONSTRUCTION" AS PREPARED BY WSDOT AND APWA.
- 2) ALL WATER AND SANITARY SEWER FACILITIES AND THE INSTALLATION THEREOF, SHALL FOLLOW CITY OF VANCOUVER STANDARDS AND THE MOST CURRENT EDITION OF APWA WITH CITY OF VANCOUVER INSPECTION DURING CONSTRUCTION.
- 3) A MINIMUM OF 48 HOURS PRIOR TO BEGINNING OF CONSTRUCTION, THE CONTRACTOR SHALL CALL THE UTILITIES NOTIFICATION CENTER AT 696-4848 FOR LOCATION MARK-UP OF EXISTING UTILITIES.
- 4) THE CONTRACTOR SHALL TRY TO LIMIT CONSTRUCTION ACTIVITIES TO AVOID ANY UNNECESSARY VEGETATION REMOVAL IF AT ALL POSSIBLE.
- 5) SEDIMENT CONTROL SHALL BE ESTABLISHED PRIOR TO THE COMMENCEMENT OF WORK AND MAINTAINED THROUGH THE LIFE OF THE PROJECT, AS CALLED OUT ON THESE PLANS.
- 6) IF ANY WELLS OR SEPTIC TANKS EXIST ON-SITE, THEY SHALL BE PROPERLY ABANDONED. WRITTEN VERIFICATION OF ABANDONMENT SHALL BE PROVIDED TO THE SOUTHWEST WASHINGTON HEALTH DISTRICT, WASHINGTON DEPARTMENT OF ECOLOGY, AND THE CITY OF VANCOUVER CONSTRUCTION INSPECTOR.
- 7) IF THE CITY INSPECTOR OR ENGINEER(S) HAS EVIDENCE OF POOR CONSTRUCTION PRACTICES OR EROSION CONTROL TECHNIQUES, A STOP WORK ORDER SHALL BE ISSUED UNTIL PROPER MEASURES HAVE BEEN TAKEN AND APPROVED BY THE CITY OF VANCOUVER DEVELOPMENT ENGINEERING STAFF.
- 8) IF ANY CULTURAL OR HISTORICAL RESOURCES ARE DISCOVERED (VMC 20.710.090) IN THE COURSE OF UNDERTAKING THE DEVELOPMENT ACTIVITY, ALL GROUND DISTURBING ACTIVITIES MUST CEASE AND YOU ARE REQUIRED TO NOTIFY THE DEPARTMENT OF ARCHAEOLOGY AND HISTORIC PRESERVATION (OAH) IN OLYMPIA AT (360) 753-4011 AND THE CITY OF VANCOUVER DEVELOPMENT REVIEW SERVICES AT (360) 487-7800 IMMEDIATELY. FAILURE TO COMPLY WITH THESE STATE REQUIREMENTS MAY CONSTITUTE A CLASS C FELONY CONVICTION.
- 9) ANY SIGNIFICANT DEVIATIONS FROM THE PLANS WILL REQUIRE A REQUEST FROM THE APPLICANT'S ENGINEER AND APPROVAL FROM THE CITY'S ENGINEER AND CITY INSPECTOR.
- 10) ALL EXPOSED AND UNWORKED SOILS SHALL BE STABILIZED BY A SUITABLE APPLICATION OF AN APPROPRIATE BEST MANAGEMENT PRACTICE (BMP).
- 11) THE CONTRACTOR OR PROJECT MANAGER SHALL MAINTAIN AN ON-SITE WRITTEN DAILY LOG OF EROSION CONTROL PRACTICE MAINTENANCE.
- 12) ELEVATIONS FOR THIS PROJECT ARE BASED ON CITY OF VANCOUVER AERIAL TOPOGRAPHY AND CLARK COUNTY GIS. NO VERTICAL CONTROL DATUM IS NEEDED FOR THIS PROJECT.

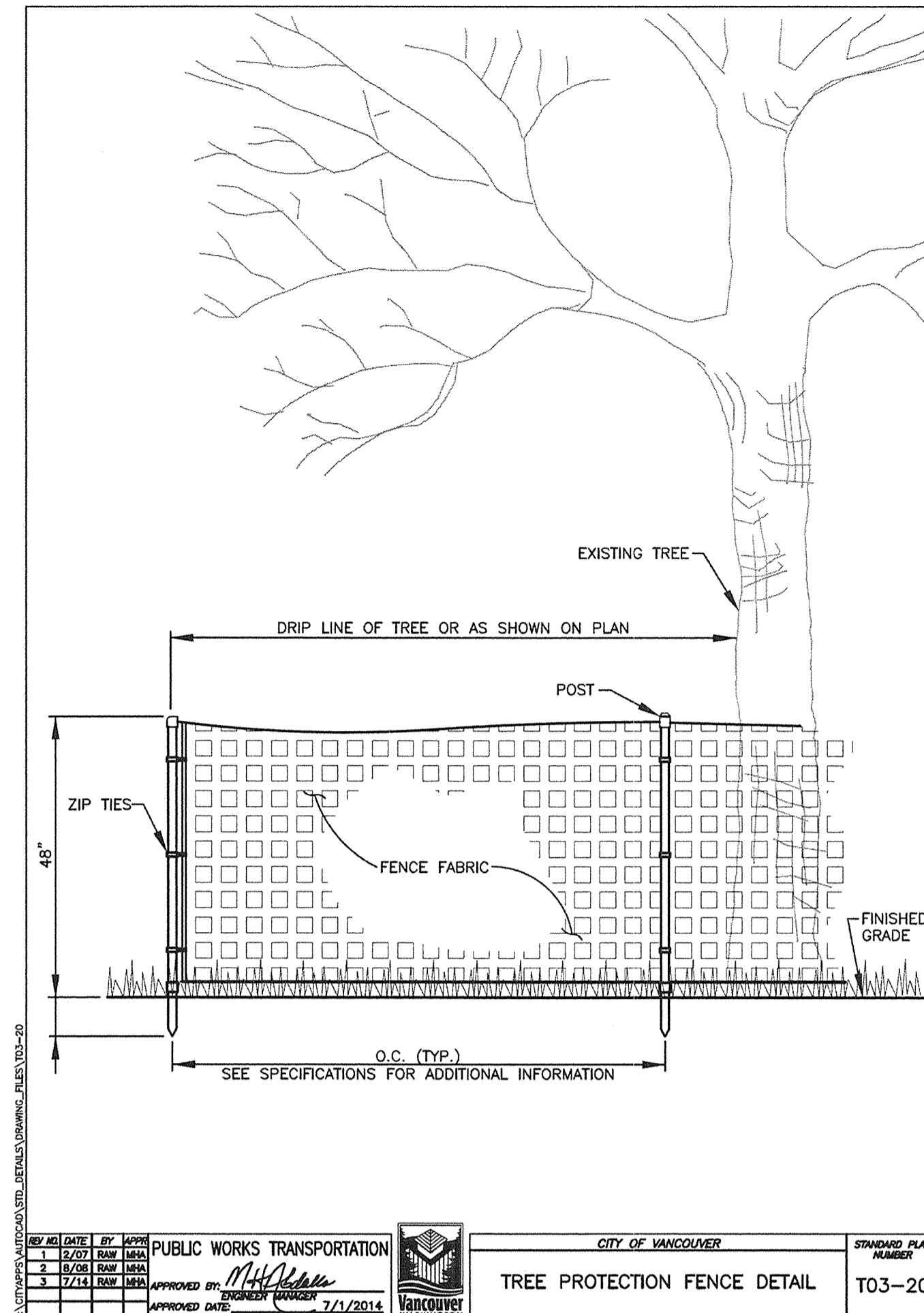

NOTE:
 TREE FENCE AROUND THE OUTDOOR CLASSROOM MAY BE RELOCATED AS NECESSARY TO ALLOW FOR CONSTRUCTION. WHERE CONSTRUCTION INTRUDES INTO THE DRIPLINE, CARE SHALL BE TAKEN TO PROTECT ROOTS TO THE MAXIMUM EXTENT PRACTICAL.

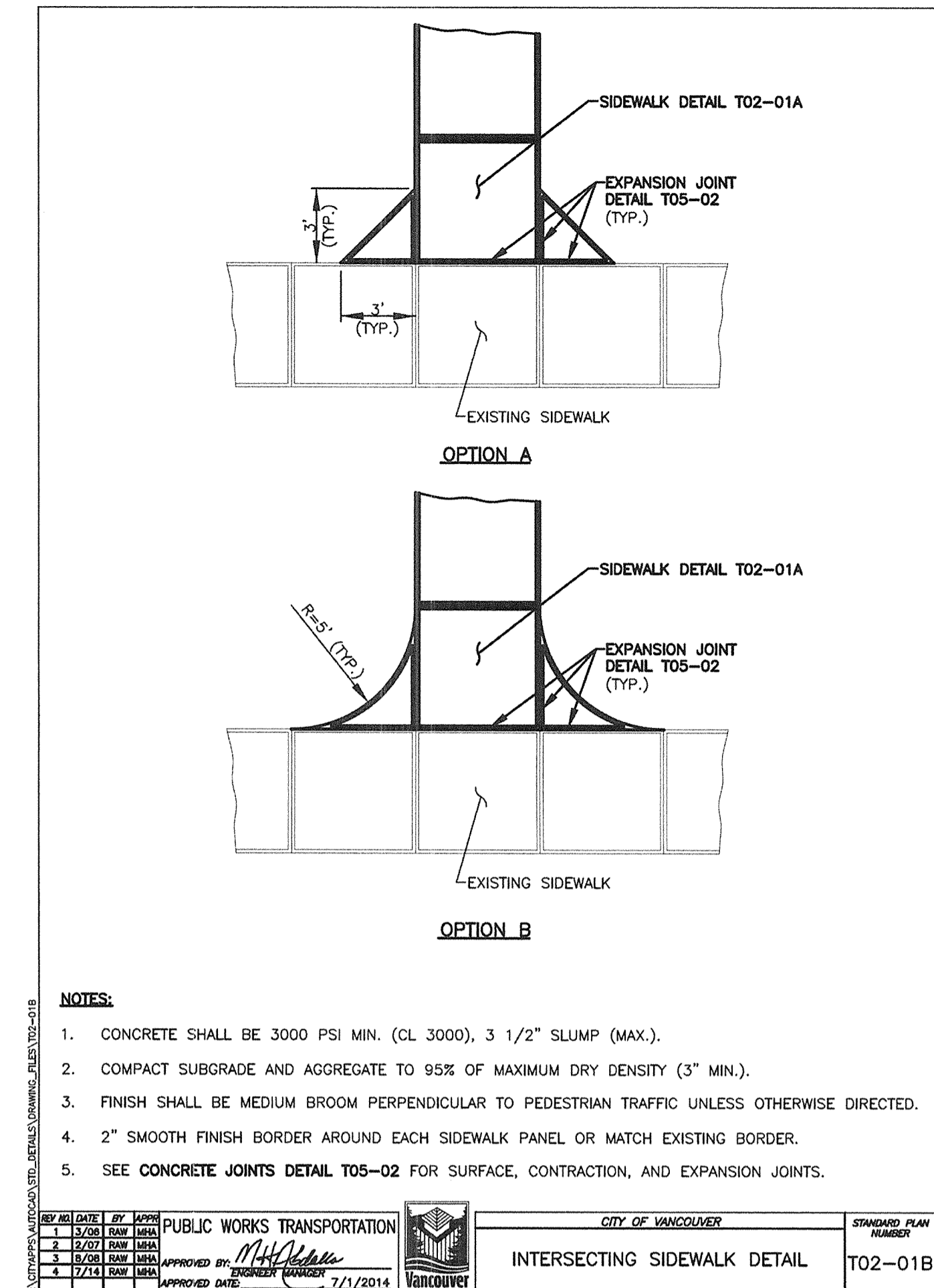

CLIENT:
 HARNEY P.T.O.
 670 HARNEY ELEMENTARY SCHOOL
 3212 E. EVERGREEN BLVD.
 VANCOUVER, WA 98661

CONSTRUCTION NOTES AND DETAILS FOR:
HARNEY ELEMENTARY
OUTDOOR IMPROVEMENT PROJECTS

OLSON LAND SURVEYORS
 ENGINEERS
 ENGINEERING INC. 222 E. EVERGREEN, VANCOUVER, WA 98660



CHANGES / REVISIONS

DESCRIPTION:	DATE:

DESIGNED: CEM

DRAWN: CEM

CHECKED: PAT

DATE: JANUARY 2016

SCALE: H: NTS
 V:

COPYRIGHT 2016, OLSON ENGINEERING, INC.

HARNEY ELEMENTARY
 OUTDOOR IMPROVEMENT PROJECTS

JOB NO.: 9367.01.01

SHEET

C1.1